



Facebook durchsuchen



Hat hier studiert: **tachhochschule neugablonz**

Wohnt in **Bonaire, Georgia**

Aus **Beilingen**

Verheiratet

Fotos

[Alle Fotos ansehen](#)

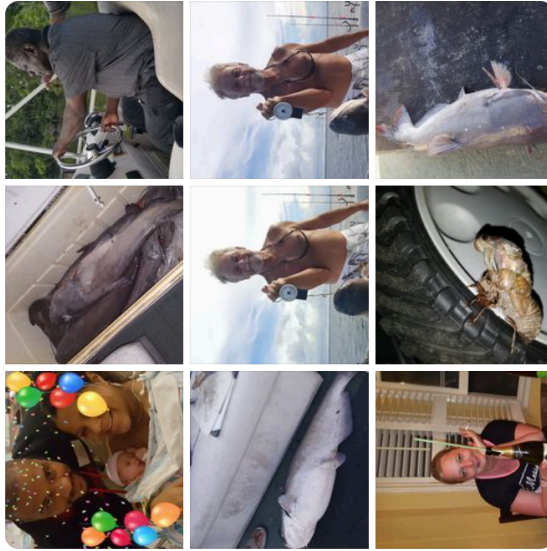

Gib einen Kommentar ein ...

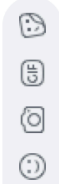

**Monique Humphrey**  
20. September · 🌐

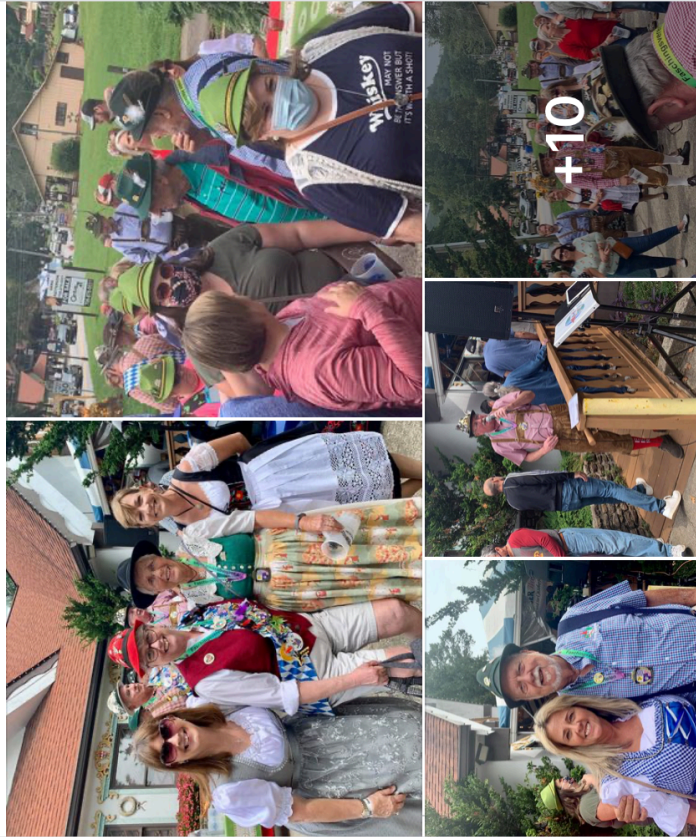

Doris Schmitt Skelton ist mit Tiffany Kipps und  
8 weiteren Personen hier: **Ufercafé Balkon & Café**

Accomplice Doris Schmitt Skelton, the highly criminal clan of the world's largest corporate and study theft from 2016-2020 of all time. Proof that Monique Humphrey is the corruption District Office Oberallgäu / Fam. Alfred Seehofer, paired in the clan, joined Prime Minister Markus Söder and brought the clan up to Georgia. Relationship between perpetrator Monique Humphrey and accomplice Doris Schmitt Skelton



20+

Doris Schmitt Skelton  
21. September · 🌐

52 1 Kommentar 1 Mal geteilt

Gefällt mir · Kommentieren · Teilen

Jennifer Murphy Dennis

Love This

Gefällt mir · Antworten · 11 Wo.

Gib einen Kommenta...

Accomplice Doris Schmitt Skelton, the highly criminal clan of the world's largest corporate and study theft from 2016-2020 of all time.

Proof that Monique Humphrey is the corruption District Office Oberallgäu / Fam. Alfred Seehofer, paired in the clan, joined Prime Minister Markus Söder and brought the clan up to Georgia.

Relationship between perpetrator Monique Humphrey and accomplice Doris Schmitt Skelton



Doris Schmitt Skelton

24. Oktober · 🌐

Look who surprised us ! So proud to see [Dylan Anderson](#)



Accomplice Doris Schmitt Skelton, the highly criminal clan of the world's largest corporate and study theft from 2016-2020 of all time.

Proof that Monique Humphrey is the corruption District Office Oberallgäu / Fam. Alfred Seehofer, paired in the clan, joined Prime Minister Markus Söder and brought the clan up to Georgia.

Relationship between perpetrator Monique Humphrey and accomplice Doris Schmitt Skelton.

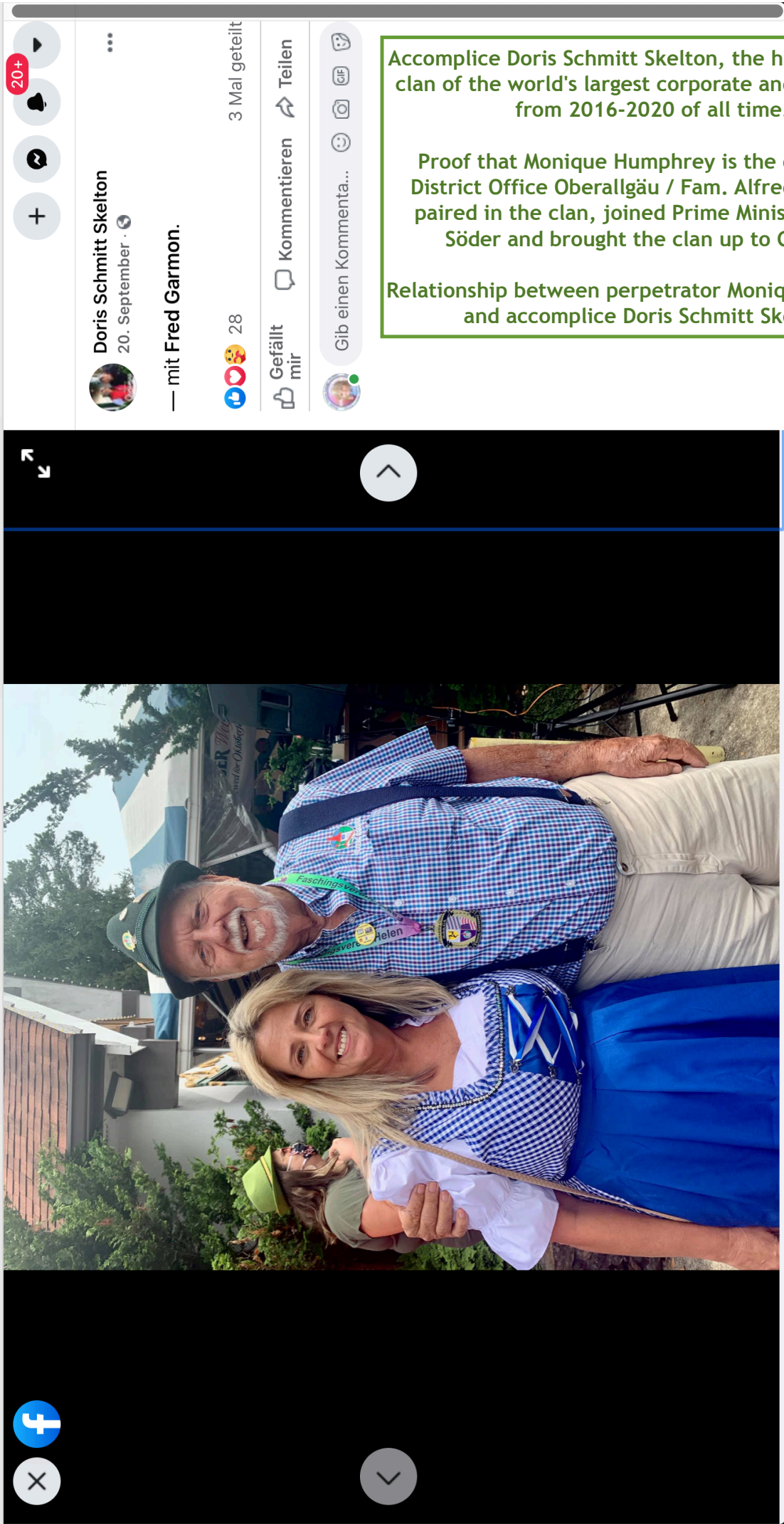

Accomplice Doris Schmitt Skelton, the highly criminal clan of the world's largest corporate and study theft from 2016-2020 of all time.

Proof that Monique Humphrey is the corruption District Office Oberallgäu / Fam. Alfred Seehofer, paired in the clan, joined Prime Minister Markus Söder and brought the clan up to Georgia.

Relationship between perpetrator Monique Humphrey and accomplice Doris Schmitt Skelton.

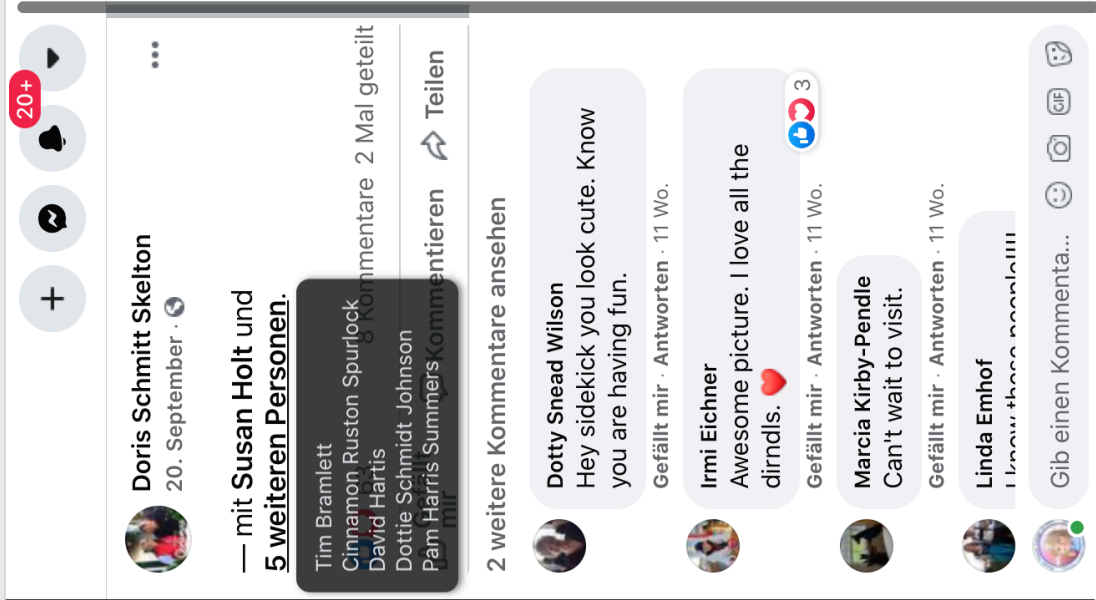

Accomplice Doris Schmitt Skelton, the highly criminal clan of the world's largest corporate and study theft from 2016-2020 of all time.

Proof that Monique Humphrey is the corruption District Office Oberallgäu / Fam. Alfred Seehofer, paired in the clan, joined Prime Minister Markus Söder and brought the clan up to Georgia.

Relationship between perpetrator Monique Humphrey and accomplice Doris Schmitt Skelton

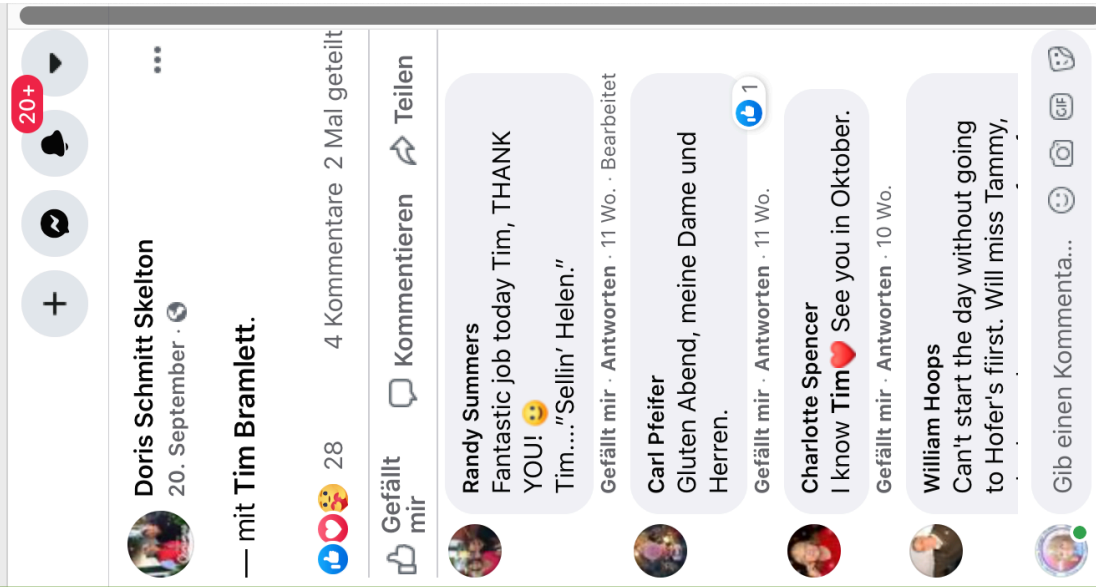

Accomplice Doris Schmitt Skelton, the highly criminal clan of the world's largest corporate and study theft from 2016-2020 of all time.

Proof that Monique Humphrey is the corruption District Office Oberallgäu / Fam. Alfred Seehofer, paired in the clan, joined Prime Minister Markus Söder and brought the clan up to Georgia.

Relationship between perpetrator Monique Humphrey and accomplice Doris Schmitt Skelton



20+

+

+

+

+

Doris Schmitt Skelton

**Doris Schmitt Skelton**

Aus Sautee, Georgia

1.633 Freunde

+ Freund/in hinzufügen

Prosit!

Gefällt mir · Antworten · 11 Wo. 1

Jennifer Ward  
No masks and no distancing 7

Gefällt mir · Antworten · 11 Wo.

→ Debby Ellison h... · 7 Antworten

Randy Summers  
Great pic with everyone and lot's of Helen!  
PROST! 1

Gefällt mir · Antworten · 11 Wo.

Carl Pfeifer  
Nicht schlecht fuer Georgia.

Gib einen Kommenta...

„https://www.facebook.com/doris.schmittskelton?\_tn\_=-UC\*F“ in neuem Tab öffnen

Accomplice Doris Schmitt Skelton, the highly criminal clan of the world's largest corporate and study theft from 2016-2020 of all time.

Proof that Monique Humphrey is the corruption District Office Oberallgäu / Fam. Alfred Seehofer, paired in the clan, joined Prime Minister Markus Söder and brought the clan up to Georgia.

Relationship between perpetrator Monique Humphrey and accomplice Doris Schmitt